

DEBUT PRIVATE OFFICE

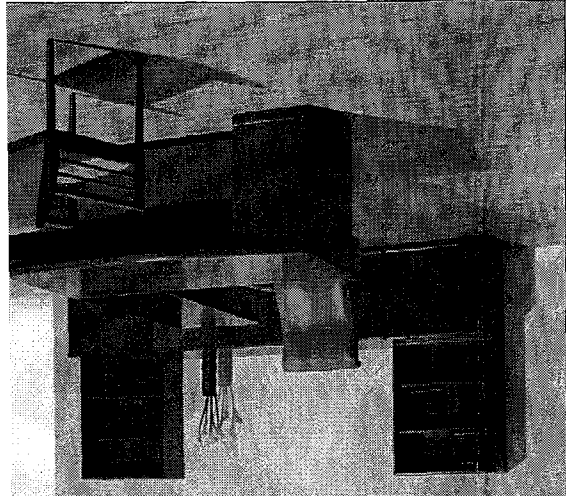

M
LAMINATE
2511 WIN

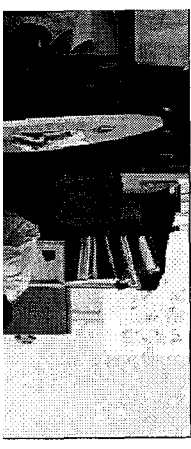

2ND FLOOR

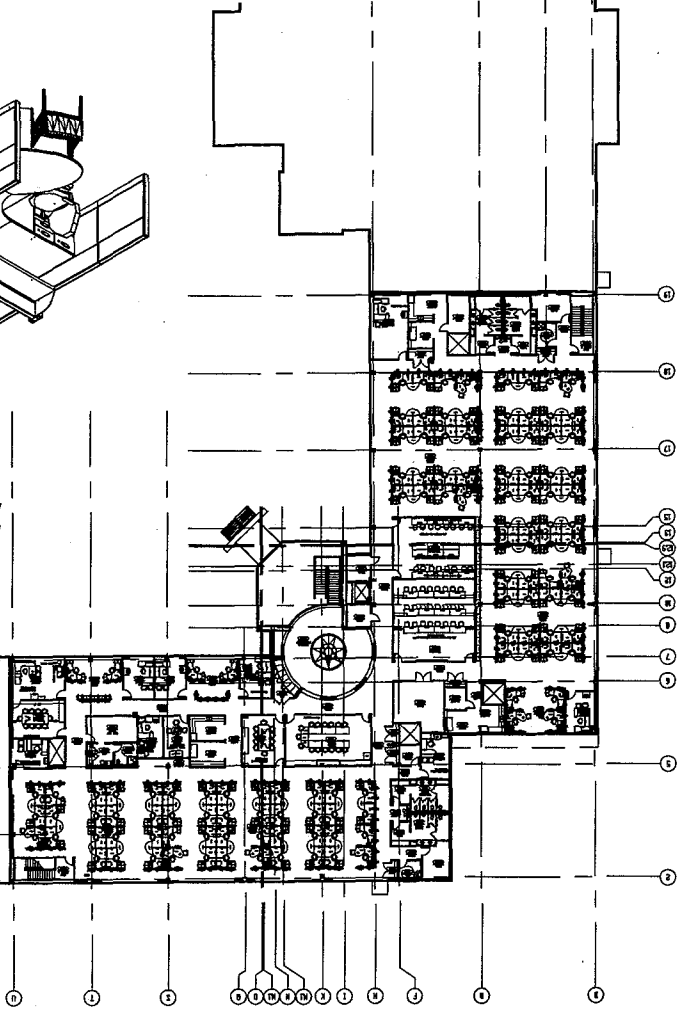
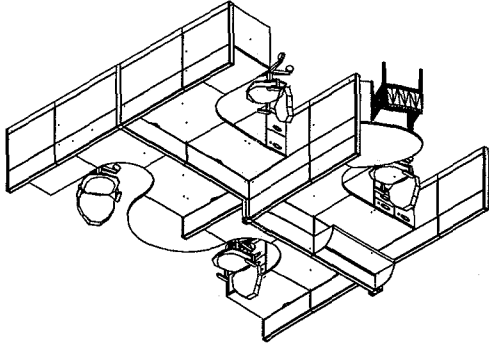

1ST FLOOR

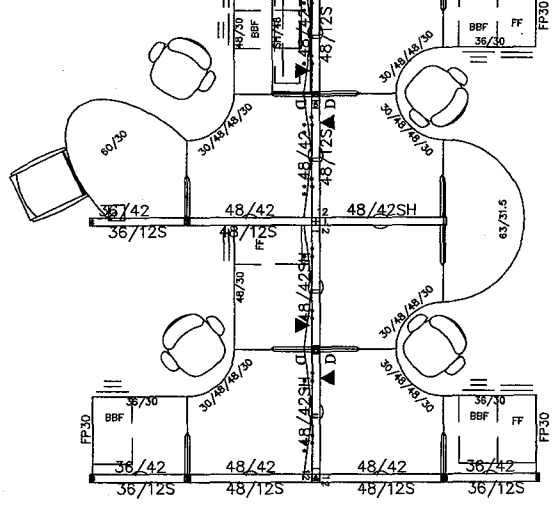
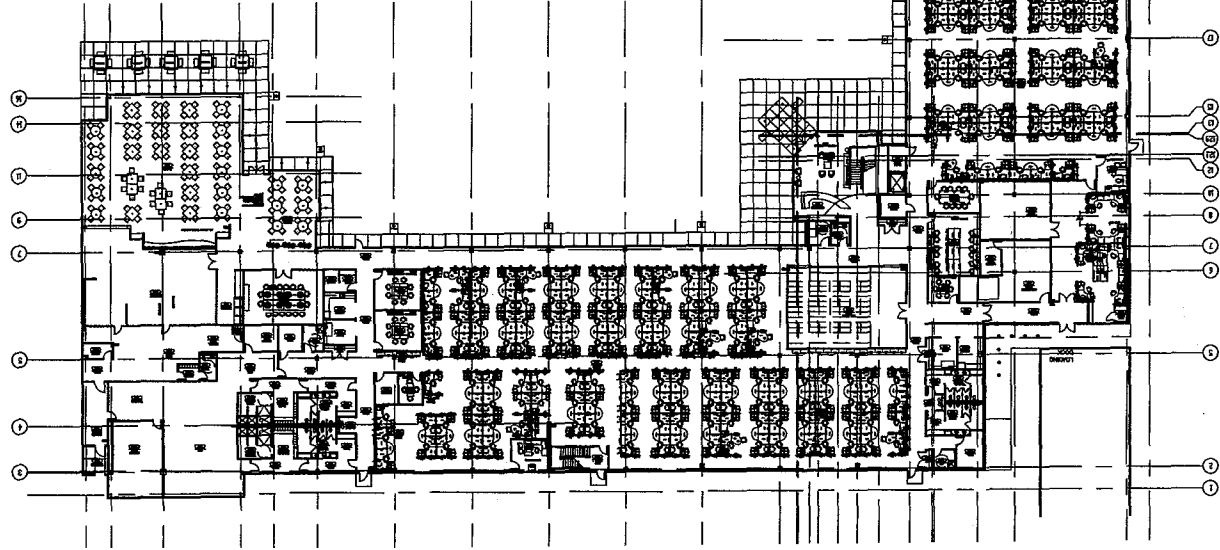

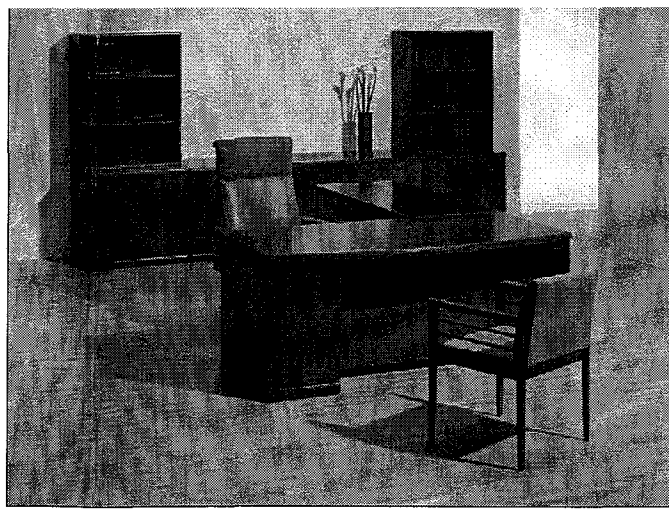
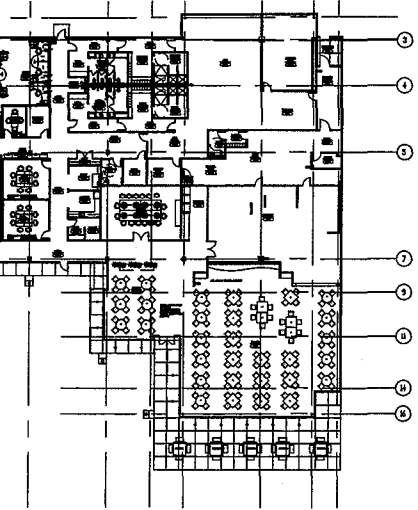

DEBUT PRIVATE OFFICE

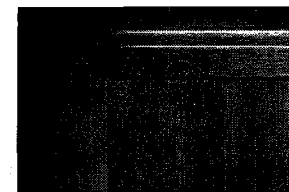

EDGE DETAIL

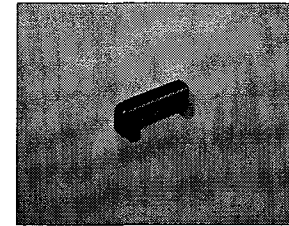

PULL DETAIL

DS&D

OFFICE INTERIORS

100 Broadway
New York, NY 10005
Tel: 212.267.2200
Fax: 212.619.6799
www.dsackee.com

THE POSSESSORY RIGHT FOR DRAWINGS AND PROJECT DESIGNS, ALL PLANS, DRAWINGS, DESIGNS AND SPECIFICATIONS AS INSTRUMENTS OF SERVICE ARE THE PROPERTY OF DANCKER, SELLEW & DOUGLAS AND MAY NOT BE UTILIZED IN SIMILAR FORM WITHOUT THE WRITTEN CONSENT OF DANCKER, SELLEW & DOUGLAS.

THIS DRAWING TO BE USED FOR FURNITURE INSTALLATION ONLY. DO NOT USE FOR ANY BUILDING CONSTRUCTION. DO NOT SCALE FROM THIS DRAWING.

| NO. DESCRIPTION | VERSION | |
|-----------------|---------|--|
| | DATE | |
| | | |
| | | |
| | | |
| | | |
| | | |
| | | |
| | | |

CUSTOMER APPROVAL

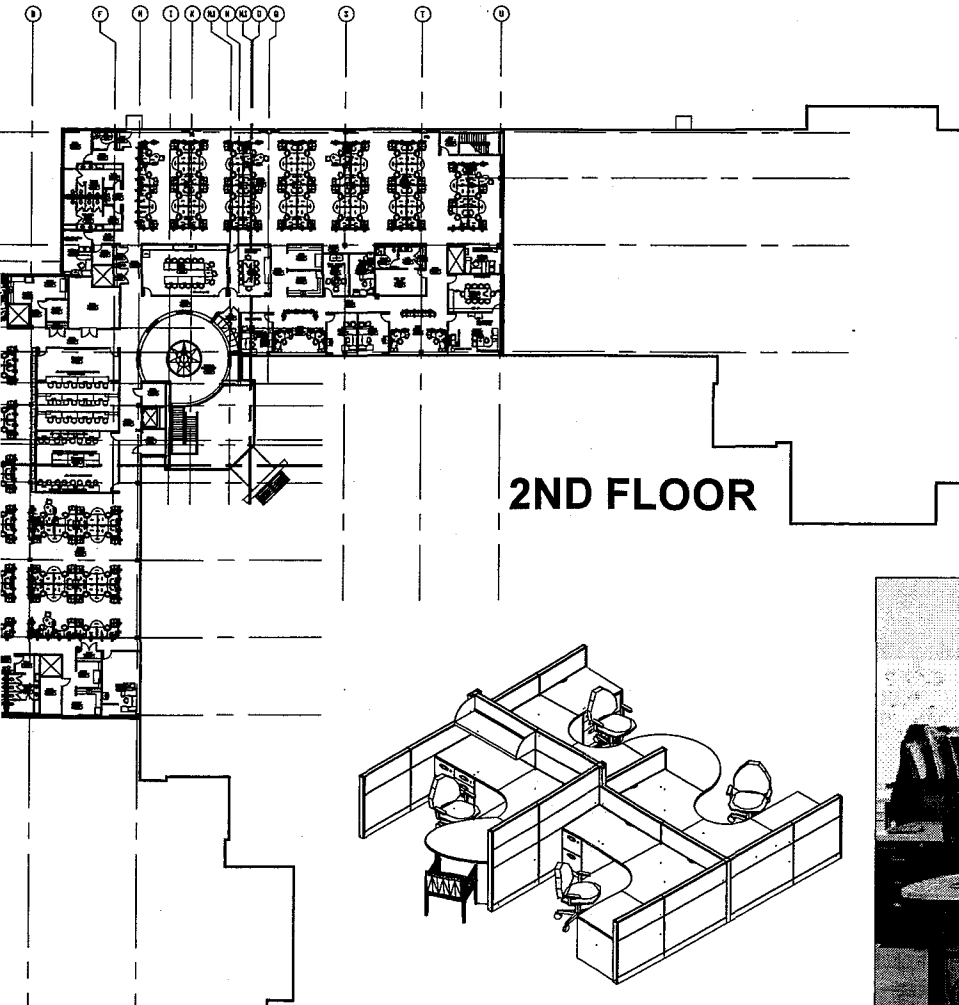

2ND FLOOR

MAERSK STANDARD FINISHES

LAMINATE WORKSURFACE
2511 WINTER ON MAPLE

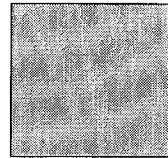

PANEL FABRIC
G012 CARAIBE

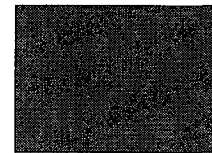

PAINT
0835 BLACK



MAERSK
THE WOODLANDS- HOUSTON

1ST FLOOR

15TH FLOOR

51st STREET

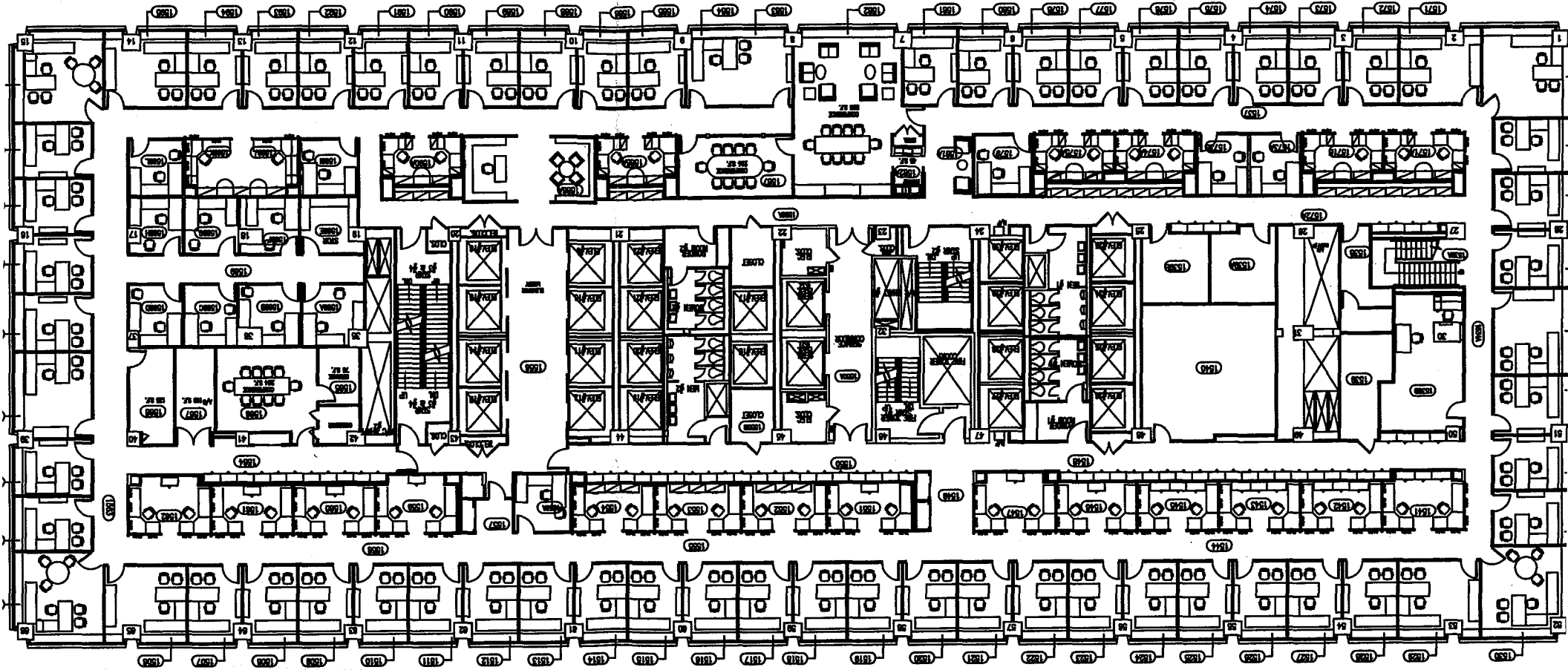

52nd STREET

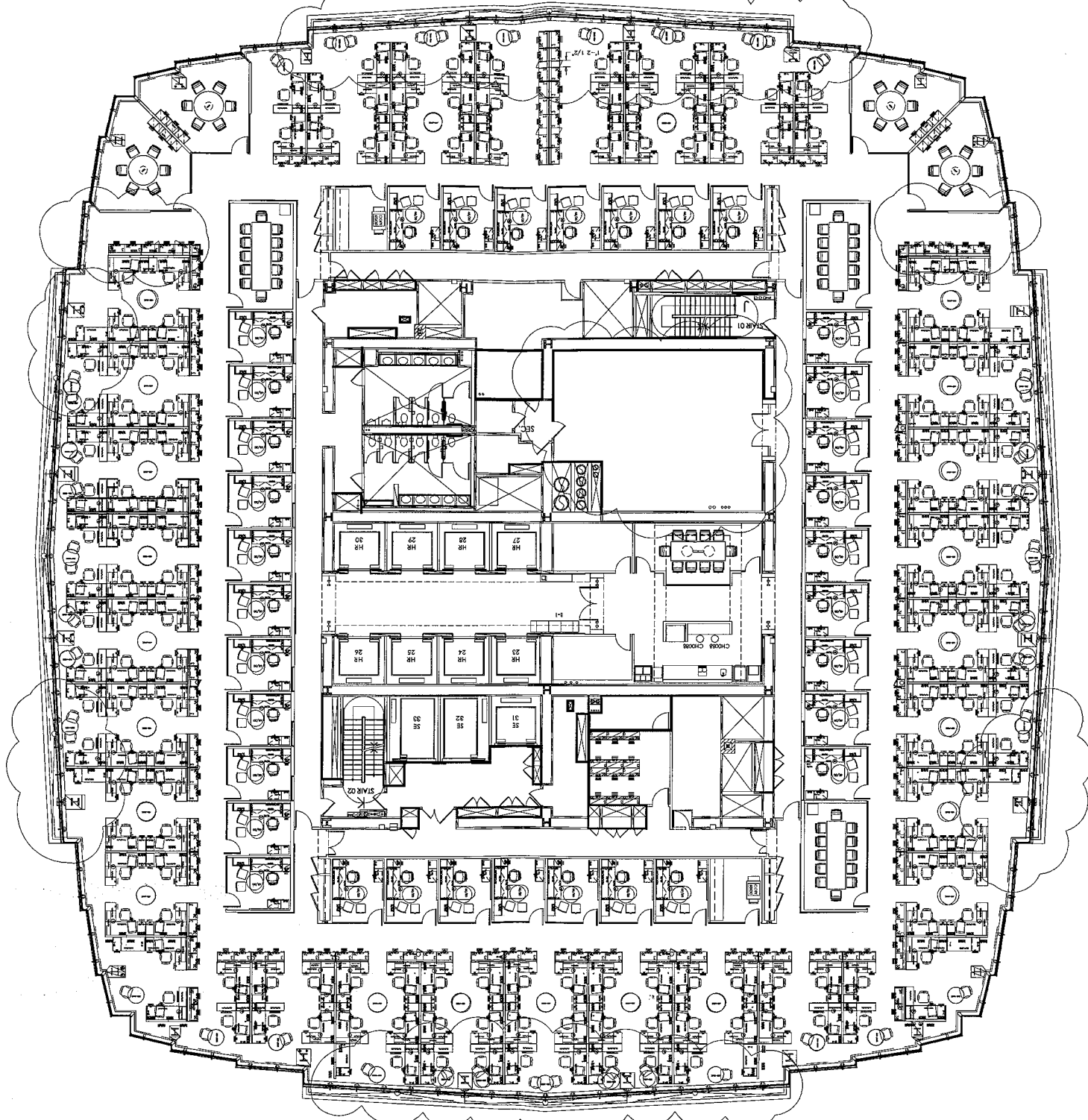

TOWER CENTRAL

Jacqueline Valdez

22-24 98th street, East Elmhurst, New York 11369 347.776.0498

E-mail: jackie_valdez@hotmail.com

Experience

Hudson Bay Environment, Group LLC, Long Island City, New York

Senior Designer / Project Manager, Nov 2006 – Present

- Responsible for designing and managing projects from sketch through completion, Furniture layouts, specification, quotes, coordination of delivery, installation and punch list.
- Responsible for furniture specifications as part of answering bids in a demanding NYC furniture market, using AutoCAD and pricing tools like Hedberg and CAP Designer.

Dancker Sellow and Douglas, New York City

Design and Specifications, Sep 1997 – Nov 2006

- Perform a broad array of architectural design functions, creating a fully integrated high performance work environment incorporating all aspects of interior space planning with Steelcase products and other office furniture manufactures.
- Worked closely with architectural firms and financial institutions like Deutsche Bank, Goldman Sachs, Bank of America, Maersk, Mandarin Hotel.

Hudson Bay Environment, Bronx, NY

Designer, Feb 1996 – Aug 1997

- Prepare Furniture layouts, CAP specifications and color scheme boards.
- Interface extensively with clients to determine needs and furniture requirements.
- Manage the implementation of façade 3D building modeler and Accurrender.

Digital Equipment Corporation, New York City

AutoCAD Specialist, April 1990 – Jan 1996

- Graphic Manager of presentations and illustrations, supporting Tri-State and New England area accounts for both sales support and network integration services.
- Specific tasks include: systems planning, software installation & upgrades, data base and PC management.

Skills Summary

Self motivated and experienced in instituting and conducting all phases of overall management and design stages, managing face-to-face clients needs, complaint solutions, while maintaining the highest performance standards, general coordination of projects with knowledge, expertise, and the vision to carry out the project smoothly and efficiently.

Computer fluent in word, Excel, and Outlook
English and Spanish fluently

Education

- Madre y Maestra Universidad Catolica, Santiago, DR
B.A Architecture 1986

- Digital Education and Training, Saddle Brook, NJ
AutoCAD for Windows.

- Chubb Advanced Training, Metuchen, NJ
Power Point, Excel, Word.

- Pratt School of Professional Studies, New York, NY
3D Modeling and Rendering with AutoCAD.